Part 3 in B flat

Do You Hear The People Sing?

Stroud Red Band

1, 2, /
1,2,3,4, in
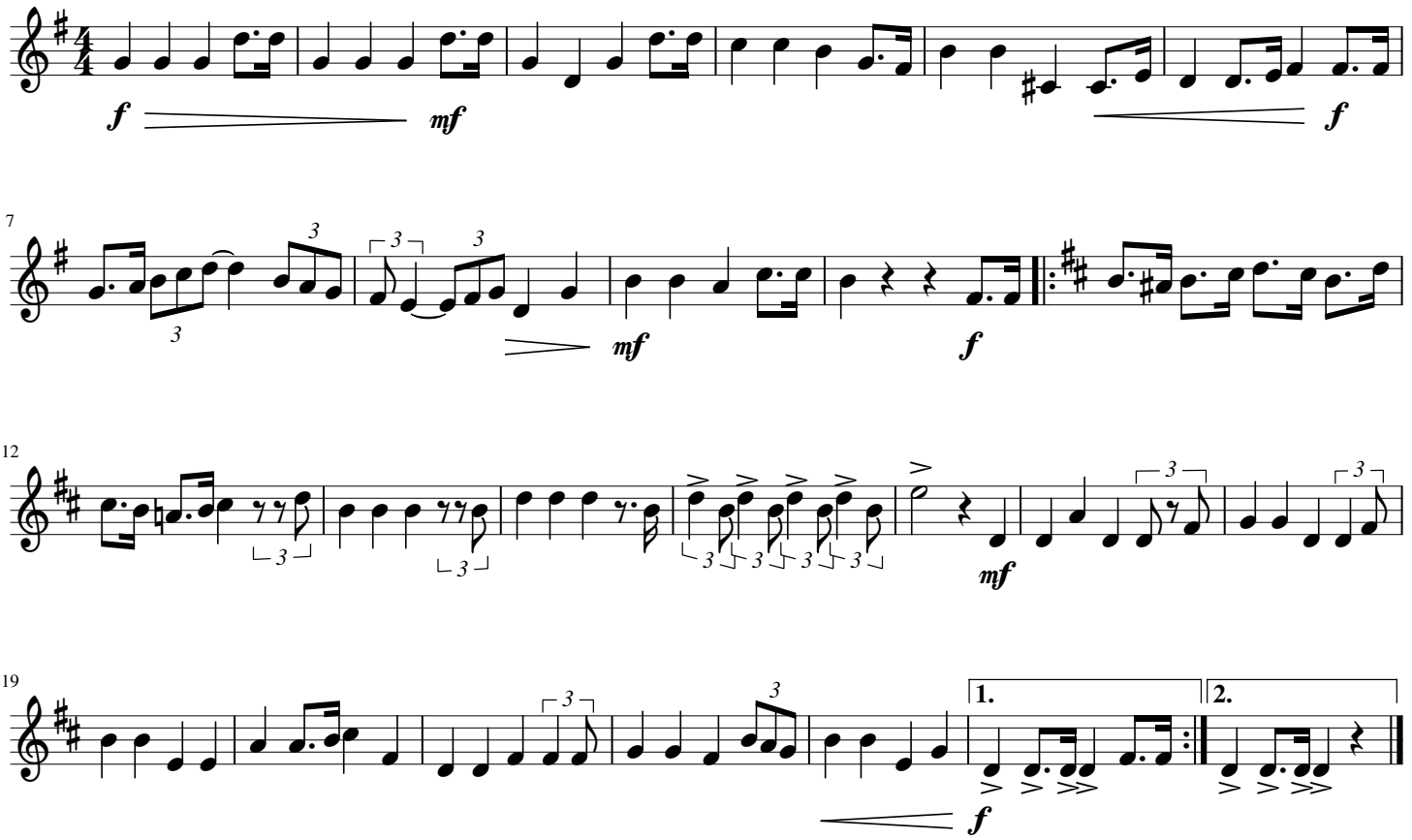
Shonberg, Kretzmer, Boubil/ Arr. M.Mc Markovitch